

RUBELLI

A woman with dark hair and a neutral expression is the central figure. She is holding a large, rectangular sheet of light-colored wallpaper with a subtle, textured pattern. Behind her, a roll of plain white wallpaper is visible. In the lower-left corner, another roll of wallpaper with a more intricate, dark pattern is partially unrolled. The background is a solid, dark grey, creating a high-contrast, minimalist aesthetic.

WALLCOVERING



Wallcovering

RUBELLI

The Wallcovering Collection

Since 2014 Rubelli has been able to offer its customers a specific collection of wallcoverings.

Coverings suitable for both residential and contract use and well suited to both classic and contemporary spaces: plain or faux unis in muted shades, but also patterns with a strong personality capable of transforming, renewing and enlivening the "horizon" of everyday life.

Some coverings are reproductions of iconic fabrics, of which they maintain the name with the addition of the word "Wall". These include the San Mar-

co Wall, a vinyl version of the precious San Marco pure silk damask, which has been in the collection for more than a century.

Rubelli wallcoverings, all strictly made in Italy - and in part at the Rubelli weaving itself - are presented in four sample-books that identify their special features: Wonder Walls, Art Walls, Textured Walls and Woven Walls.

Alongside flame-retardant fabrics, outdoor fabrics and furniture, wallcoverings represent a further furnishing element offered by Rubelli for personalising living spaces.



Rubelli dal 2014 è in grado di proporre ai propri clienti una specifica collezione di carte da parati.

Rivestimenti adatti sia per uso residenziale che contract e che ben si adattano ad ambienti sia classici che contemporanei: uniti o falsi-uniti dalle tonalità sobrie, ma anche disegni dalla spiccata personalità in grado di trasformare, rinnovare ed animare "l'orizzonte" del vivere quotidiano.

Alcuni rivestimenti sono la riproduzione di tessuti icona, dei quali mantengono il nome con la sola aggiunta di "Wall". Fra questi, il San Marco Wall, versione in vinile del prezioso damasco

in pura seta San Marco, in collezione da più di un secolo.

I rivestimenti murali di Rubelli, tutti rigorosamente fatti in Italia - e in parte nella stessa tessitura Rubelli - vengono presentati in 4 mazze che ne identificano le peculiarità: Wonder Walls, Art Walls, Textured Walls e Woven Walls.

Accanto ai tessuti flame-retardant, agli outdoor e al mobile, i rivestimenti murali rappresentano un ulteriore elemento d'arredo proposto da Rubelli per personalizzare gli spazi dell'abitare.



Wonder Walls

- 23041 Burano Wall
- 23042 Déjeuner sur l'Herbe Wall
- 23043 Java Wall
- 23044 Eldorado Wall
- 23045 Aquarius Wall
- 23000 San Marco Wall
- 23003 Chiaroscuro Wall
- 23014 Grancanal Wall
- 23012 Lady Hamilton Wall
- 23015 Lady Roxana Wall
- 23013 Barbarigo Wall

Eleven digital and/or vinyl prints on nonwoven fabric: Grancanal Wall, Lady Hamilton Wall, Lady Roxana Wall, Barbarigo Wall, Burano Wall, Déjeuner sur l'Herbe Wall, Java Wall, Eldorado Wall, Aquarius Wall, San Marco Wall, Chiaroscuro Wall.

They are all characterised by a decorative pattern with a strong visual impact.

They range from floral to reproductions of the patterns of a damask or the patterns of marbled paper or antique embossed leather. In addition to these, there are creations that are true one-offs: a fascinating view of Venice, evocative coloured architecture, an elegant toile de Jouy revisited and rich vegetation with metallic accents. And, on top of it all, the preciousness of the gold of Eldorado Wall for a glamorous touch.

Undici stampe digitali e/o vinili su TNT: Grancanal Wall, Lady Hamilton Wall, Lady Roxana Wall, Barbarigo Wall, Burano Wall, Déjeuner sur l'Herbe Wall, Java Wall, Eldorado Wall, Aquarius Wall, San Marco Wall, Chiaroscuro Wall.

Sono tutti caratterizzati da un disegno decorativo dal forte impatto visivo.

Si va dai floreali alle riproduzioni dei disegni di un damasco o dei motivi di una carta marmorizzata o di un antico cuoio impresso. A questi si aggiungono delle creazioni che sono vere e proprie fuoriserie: una suggestiva veduta veneziana, un'architettura colorata evocativa, un'elegante Toile de Jouy rivisitata, una ricca vegetazione con accenti metallici. E, su tutto, la preziosità dell'oro di Eldorado Wall per un tocco glamour.

Burano Wall 23041

A vaguely geometric inspiration for the vinyl version of the Burano print: the Venice island of Burano, with its colourful houses, becomes an architectural subject.

Una suggestione vagamente geometrica per la versione in vinile dello stampato Burano: l'isola della città lagunare con le sue case colorate diventa un soggetto architettonico.

Technical info ↪ p. 102

Comp

Vinyl on nonwoven

Width

68cm - 27"

Horizontal Repeat

68cm - 27"

Vertical Repeat

72cm - 28"

Weight

3300gr/roll

Sold by roll (10m - 11yd)



Col. 1 Multicolore

Col. 2 Pastello





2300H-2 Pastello



Déjeuner sur l'Herbe Wall 23042

The vinyl version of the print of the same name that recalls en plein air painting. A revisited toile de Jouy populated by elegant figures in eighteenth-century clothes in an idyllic and carefree picture.

La versione in vinile dello stampato omonimo che si richiama alla pittura en plein air. Una toile de Jouy rivisitata che si popola di eleganti figure in abiti settecenteschi in un quadretto idilliaco e spensierato.

Technical info ↪ p. 102

Comp

Non Woven

Width

70cm - 27.5"

Horizontal Repeat

70cm - 27.5"

Vertical Repeat

86cm - 34"

Weight

1400gr/roll

Sold by roll (10m - 11yd)



Col. 1 Grigio



Java Wall 23043

Rotogravure on nonwoven fabric of the lampas of the same name. The wallcovering reproduces the play of light and shadows. The superimposition of metallic and opaque silhouettes is reminiscent of Japanese lacquer. In the foreground, elements of vegetation with graceful shapes, possibly kentia.

Rotocalco su TNT dell'omonimo lampasso. Il rivestimento murale ne ripropone il gioco di luci ed ombre. La sovrapposizione di silhouette metalliche ed opache ricorda le lacche giapponesi. In primo piano elementi di vegetazione dalle forme aggraziate, forse kenzie.

Technical info ↪ p. 102



Col. 1 Nero



Col. 2 Avorio

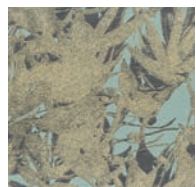

Col. 3 Acqua



Col. 4 Rosa

Comp

Non Woven

Width

70cm - 27.5"

Horizontal Repeat

70cm - 27.5"

Vertical Repeat

95cm - 37.5"

Weight

1350gr/roll

Sold by roll (10m - 11yd)





23043-2 Avonio

Eldorado Wall 23044

The preciousness of gold for a glamorous touch. A vinyl on embossed nonwoven fabric with the appearance of a fabric with a very fine weave that recalls a chiselled artefact. The encounter between textile art and the art of goldsmithing in a covering that is intentionally ostentatious, but decidedly sophisticated.

La preziosità dell'oro per un tocco glamour. Un vinile su TNT goffrato con l'aspetto di un tessuto dalla trama finissima che rimanda ad un manufatto cesellato. L'incontro tra arte tessile e arte orafa in un rivestimento volutamente appariscente, ma decisamente raffinato.

Technical info ↪ p. 102

Comp

Vinyl on nonwoven

Width

70cm - 27.5"

Weight

3300gr/roll

Sold by roll (10m - 11yd)



Col. 1 Oro



Aquarius Wall 23045

The vinyl version of the jacquard of the same name. A unique all-over pattern. Elegant and contemporary, it is the transposition of the pattern of a new marbled paper, creating an "abstract" pattern that imitates the veining and chromatic mottling typical of marble.

La versione in vinile dello jacquard omonimo. Un motivo all'over, unico nel suo genere. Elegante e contemporaneo, è la trasposizione del disegno di una nuova carta marmorizzata che crea un motivo "astratto" che imita le venature e le chiazze cromatiche tipiche del marmo.

Technical info ↪ p. 102

Comp

Vinyl on nonwoven

Width

70cm - 27.5"

Horizontal Repeat

70cm - 27.5"

Vertical Repeat

53cm - 21"

Weight

3000gr/roll

Sold by roll (10m - 11yd)

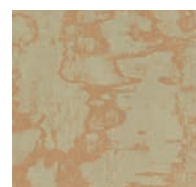

Col. 1 Rame



Col. 2 Acqua



Col. 3 Oro







San Marco Wall 23000

Vinyl version of the pure silk San Marco damask, the Rubelli icon, of which it reproduces the sheen and the elegant rippling of the ground.

Versione in vinile del damasco in pura seta San Marco, icona di Rubelli, di cui riproduce la lucentezza e l'elegante increspatura del fondo.

Technical info ↪ p. 102

Comp

Vinyl on paper

Width

70cm - 27.5"

Horizontal Repeat

70cm - 27.5"

Vertical Repeat

64cm - 25"

Weight

2600gr/roll

Sold by roll (10m - 11yd)





23000-2 Sabbia



23000-5 Acqua



Chiaroscuro Wall 23003

This wallcovering has the silk appearance of the damask of the same name and reproduces the nuances of a floral watercolour.

Questo rivestimento ha l'aspetto serico del damasco omonimo e riprende le sfumature di un acquerello floreale.

Technical info ↪ p. 103

Comp

Vinyl on paper

Width

70cm - 27.5"

Horizontal Repeat

70cm - 27.5"

Vertical Repeat

86cm - 34"

Weight

2600gr/roll

Sold by roll (10m - 11yd)



23003-3 Bronzo



Col. 1 Avorio

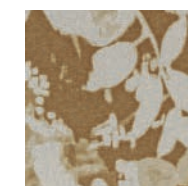

Col. 2 Argento



Col. 3 Bronzo

Grancanal Wall 23014

Digital print on nonwoven fabric backing. A large-scale motif inspired by an early 18th century etching by Luca Carlevarijs, the father of Venetian vedutismo. With a strong visual impact, this is a very expressive wallcovering that invites you to enter the scene.

Stampa digitale su base TNT. Un motivo di ampia scala che si ispira ad un'acquaforte dei primi del Settecento di Luca Carlevarijs, padre del vedutismo veneziano. Di forte impatto visivo, un rivestimento molto suggestivo che invita ad entrare nella scena.

Technical info ↪ p. 103

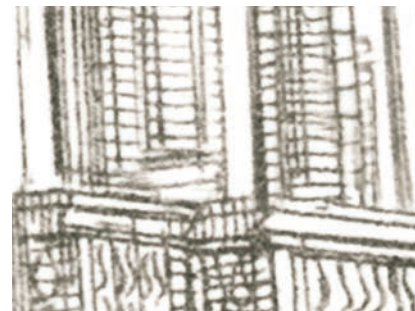

Col. 1 Sepia

Comp

Non Woven

Width

100cm - 39.5"

Horizontal Repeat

400cm - 157.5"

Vertical Repeat

300cm - 118"

Weight

2400gr/roll

Sold by panel





Lady Hamilton Wall 23012

Rotogravure print on nonwoven fabric backing. Inspired by the floral motif of an original 18th century textile sketch. Technical expertise and attention to detail have made it possible to reproduce in this wallcovering both the textile aspect and the metallic effect present in the fabric of the same name.

Stampa rotocalco su base TNT. Ispirato al motivo floreale di un bozzetto per tessuti originale del XVIII secolo. Perizia tecnica e cura dei minimi dettagli hanno consentito di riprodurre in questo rivestimento murale sia l'aspetto tessile che l'effetto metallico presente nella omonima stoffa.

Technical info ↪ p. 103

Comp
Non Woven

Width
70cm - 27.5"

Horizontal Repeat
70cm - 27.5"

Vertical Repeat
86cm - 34"

Weight
1050gr/roll

Sold by roll (10m - 11yd)



Col. 1 Avorio

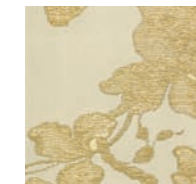

Col. 2 Sabbia



Col. 3 Grigio

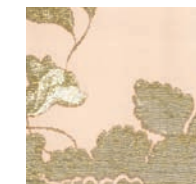

Col. 4 Pesca

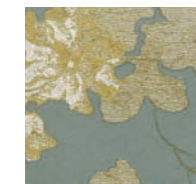

Col. 5 Giada



Lady Roxana Wall 23015

Digital print on nonwoven fabric backing. Based on the floral print of the same name taken from a gouache dating from the second half of the 19th century and conserved in the Rubelli archive. It reproduces the colouring and brush strokes typical of the sketch, but also the cracks and gaps that can easily be found in the original.

Stampa digitale su base TNT. Nasce dall'omonimo stampato floreale tratto da una tempera della seconda metà del XIX secolo e conservata nell'archivio Rubelli. Riprende le coloriture e i tocchi di pennello tipici del bozzetto, ma anche le screpolature e le lacune che si possono facilmente ritrovare nell'originale.

Technical info ↪ p. 103

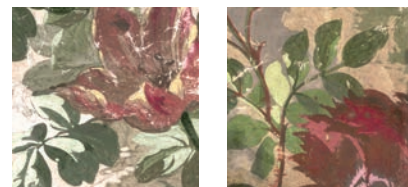

Col. 1 Primavera

Col. 2 Autunno

Comp

Non Woven

Width

70cm - 27.5"

Horizontal Repeat

140cm - 55"

Vertical Repeat

125cm - 49"

Weight

2250gr/roll

Sold by roll (12,5m-13,7yd)





Barbarigo Wall 23013

The reproduction of a Cuoridoro, an embossed leather wallcovering typical of Venetian Baroque. In Barbarigo Wall, vinyl on a nonwoven fabric backing, we find a contemporary flavour in the palette that ranges from neutrals to a light blue ground.

La riproduzione di un Cuoridoro, rivestimento murale di cuoio impresso, tipico del Barocco veneziano. In Barbarigo Wall, vinile su base TNT, ritroviamo un sapore contemporaneo nella palette colori che va dai neutri ad uno sfondo azzurro.

Technical info ↪ p. 103

Comp

Vinyl on nonwoven

Width

70cm - 27.5"

Horizontal Repeat

70cm - 27.5"

Vertical Repeat

95cm - 37.5"

Weight

2600gr/roll

Sold by roll (10m - 11yd)



Col. 1 Sabbia

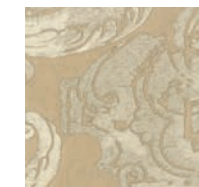

Col. 2 Visone



Col. 3 Argento



Col. 5 Acqua



Col. 6 Rubino

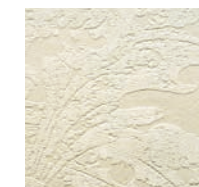

Col. 7 Avorio



23013-3 Argento



23013-6 Rubino

Art Walls

- 23010 Venier Wall
- 23040 Diecielode Wall
- 23030 Marcello Wall
- 23031 Opus Wall
- 23004 Reticolo Wall
- 23011 Gritti Wall

Five extra-strong fire-resistant vinyls: Venier Wall, Diecielode Wall, Marcello Wall, Opus Wall, Reticolo Wall.

A series of all-over patterns, often also small in size, which are more evident in the more contrasting colour variants. They are all vinyl versions of fabrics in the collection, except for Opus Wall, which imitates a specially constructed weave woven to produce a specific wallcovering.

The effect of these vinyls is truly surprising: only a careful and close examination can reveal that they are not fabrics, but technical materials.

Cinque vinili ignifughi, molto resistenti: Venier Wall, Diecielode Wall, Marcello Wall, Opus Wall, Reticolo Wall.

Una serie di disegni all-over, spesso anche di piccole dimensioni, che risultano più evidenti nelle varianti di colore più contrastate.

Sono tutti la versione in vinile di tessuti in collezione, eccetto Opus Wall che imita un intreccio costruito e tessuto ad hoc per farne poi uno specifico rivestimento murale.

L'effetto di questi vinili è davvero sorprendente: solo un attento esame a distanza ravvicinata è infatti in grado di rivelare che non ci si trova in presenza di tessuti, ma di materiali tecnici.

Venier Wall 23010

The vinyl version of the Venier faux uni - inspired by a textile document from the Rubelli archive - of which it reproduces the relief and the slight metallic effect.

La versione in vinile del falso unito Venier - ispirato ad un documento tessile dell'archivio Rubelli - di cui riproduce il rilievo e il leggero effetto metallizzato.

Technical info ↪ p. 103

Comp

Vinyl on nonwoven

Width

70cm - 27.5"

Horizontal Repeat

70cm - 27.5"

Vertical Repeat

53cm - 21"

Weight

2600gr/roll

Sold by roll (10m - 11yd)



Col. 1 Avorio



Col. 2 Paglia



Col. 3 Madreperla

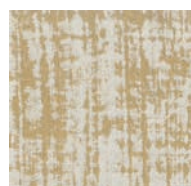

Col. 4 Grigio



Col. 5 Pietra



Col. 7 Argento

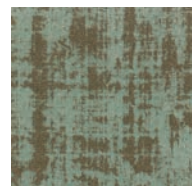

Col. 8 Acqua

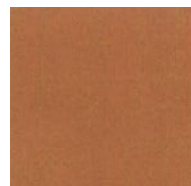

Col. 9 Siena





Diecielode Wall 23040

Vinyl that originates from the fabric of the same name, the Diecielode macro texture. Printed in the relief areas with a metallic paint that increases its three-dimensionality.

Vinile che trae origine dal tessuto omonimo, la macrotessitura Diecielode. Stampato nelle zone a rilievo con una vernice metallica che ne aumenta la tridimensionalità.

Technical info ↪ p. 104

Comp

Vinyl on nonwoven

Width

100cm - 39.5"

Horizontal Repeat

100cm - 39.5"

Vertical Repeat

70cm - 27.5"

Weight

6000gr/roll

Sold by roll (10m - 11yd)

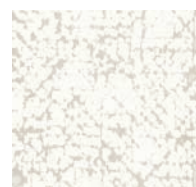

Col. 1 Avorio



Col. 2 Cipria

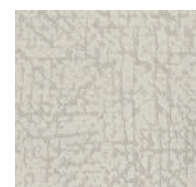

Col. 3 Grigio



Col. 4 Corda



Col. 5 Biscotto



Col. 6 Bianconero

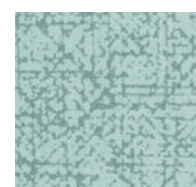

Col. 7 Acqua



Col. 8 Egeo



23040-6-Bianconero



23040-7 Acqua, 5 Biscotto



2340-6 Biancoenero



Marcello Wall 23030

Three-dimensional and textured, this is the embossed vinyl version of the Marcello jacquard. The surface is reminiscent of bark eroded by wind and rain.

Tridimensionale e materico, è la versione in vinile goffrato dello jacquard Marcello. La superficie ricorda una corteccia erosa dal vento e dalla pioggia.

Technical info ↪ p. 104

Comp

Vinyl on nonwoven

Width

100cm - 39.5"

Horizontal Repeat

33cm - 13"

Vertical Repeat

48cm - 18.5"

Weight

4500gr/roll

Sold by roll (10m - 11yd)



Col. 1 Madreperla



Col. 2 Sabbia



Col. 3 Legno



Col. 4 Argento



Col. 5 Calce Mat

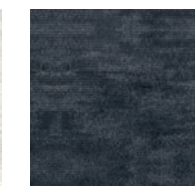

Col. 6 Ardesia

Opus Wall 23031

A mosaic of small, coloured rectangles for a vinyl created from a new and specially woven weave.

Un mosaico di piccoli rettangoli colorati per un vinile che nasce da un nuovo intreccio tessuto appositamente.

Technical info ↪ p. 104

Comp
Vinyl on nonwoven
Width
100cm - 39.5"
Weight
4500gr/roll
Sold by roll (10m - 11yd)



23031-3 Sabbia



Col. 1 Madreperla Col. 2 Vaniglia



Col. 3 Sabbia Col. 4 Argento



Col. 5 Senape Col. 6 Acqua



Col. 7 Blu Col. 8 Rosso



23031-8 Rosso



Reticolo Wall 23004

"Wall" version of the silk lampas Reticolo, from the Gio Ponti collection. The accentuated relief effect comes from the use of a special embossing cylinder.

Versione "wall" del lampasso di seta Reticolo, della collezione Gio Ponti. L'accentuato effetto di rilievo è il frutto dell'utilizzo di un particolare cilindro di goffratura.

Technical info ↪ p. 104

Comp

Vinyl on paper

Width

70cm - 27.5"

Horizontal Repeat

35cm - 14"

Vertical Repeat

30cm - 12"

Weight

2600gr/roll

Sold by roll (10m - 11yd)



Col. 1 Avorio



Col. 2 Sabbia

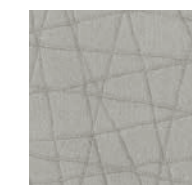

Col. 3 Argento

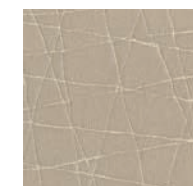

Col. 4 Noce

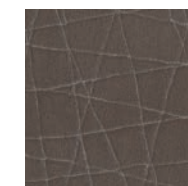

Col. 5 Bronzo

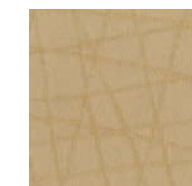

Col. 6 Oro

Gritti Wall 23011

Vinyl on a nonwoven fabric backing, inspired by the fabric of the same name, reproducing its silky appearance. A seventeenth-century inspired pattern reinterpreted in a modern key. The palette is also contemporary, ranging from neutrals to beaver.

Vinile su base TNT, si ispira all'omonima stoffa, riprendendone l'aspetto serico. Un disegno d'ispirazione seicentesca reinterpretato in chiave moderna. Contemporanea è anche la palette che va dai neutri al color castoro.

Technical info ↪ p. 104

Comp
Vinyl on nonwoven

Width
70cm - 27.5"

Horizontal Repeat
70cm - 27.5"

Vertical Repeat
80cm - 31.5"

Weight
2600gr/roll

Sold by roll (10m - 11yd)



Col. 1 Avorio

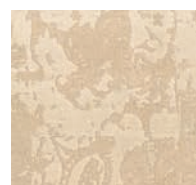

Col. 2 Sabbia

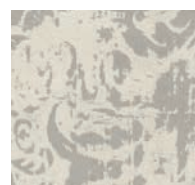

Col. 3 Madreperla

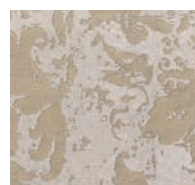

Col. 4 Argento



Col. 5 Grigio

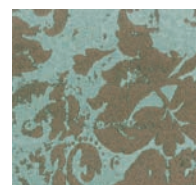

Col. 6 Acqua

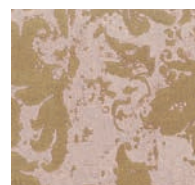

Col. 7 Rosa

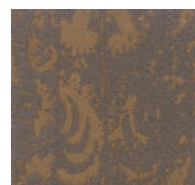

Col. 8 Castoro





23011-1 Avorio



23011-3 Madreperla

Textured Walls

- 23039 Paja Wall
- 23032 Scratch Wall
- 23021 Almorò Wall
- 23020 Barene Wall
- 23001 Gong Wall
- 23005 Carlo Magno Wall

Six fireproof vinyls: five with a cellulose nonwoven fabric backing - Paja Wall, Scratch Wall, Almorò Wall, Barene Wall, Gong Wall - and one, Carlo Magno Wall, with a paper backing.

These are faux unis in which the sense of texture, silk sheen and three-dimensionality have been masterfully recreated, as if they were real fabrics. They are often real multitaskers and therefore suitable for all kinds of settings.

Sei vinili ignifughi: cinque con base TNT celluloso - Paja Wall, Scratch Wall, Almorò Wall, Barene Wall, Gong Wall - ed uno, Carlo Magno Wall, su base carta.

Si tratta di falsi-uniti in cui si è riusciti a ricreare magistralmente il senso della texture, la lucentezza della seta e la tridimensionalità, come se si trattasse di veri tessuti. Sono spesso dei veri e propri passe-partout e quindi adatti per ogni tipo di ambientazione.



Paja Wall 23039

A must-have multitasker. From a weave of natural straw, a timeless "classic".

Un irrinunciabile passepartout. Da un intreccio di paglia naturale, un "classico" senza tempo.

Technical info ↪ p. 104

Comp

Vinyl on nonwoven

Width

100cm - 39.5"

Horizontal Repeat

100cm - 39.5"

Vertical Repeat

64cm - 25"

Weight

4500gr/roll

Sold by roll (10m - 11yd)



23039-7 Ruggine

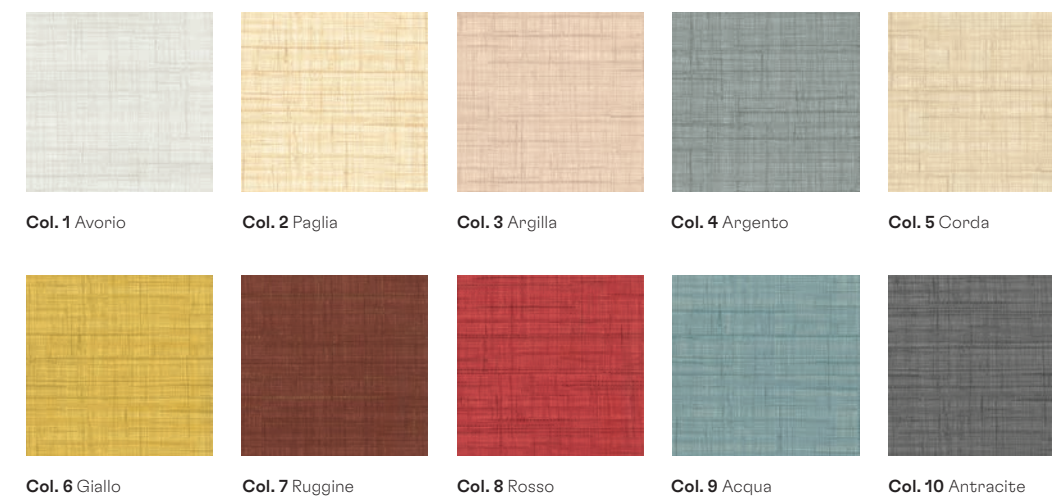

Scratch Wall 23032

The vinyl version of fabric Filigrana is suitable for all kinds of settings. Elegant and with a "grain" as fine as silk, it has a micro pattern made of scratches, reliefs and delicate abrasions.

La versione in vinile del tessuto Filigrana è adatta per ogni tipo di ambientazione. Elegante e dalla "grana" fine come una seta, presenta un micro-disegno fatto di graffi, rilievi e delicate scalfitture.

Technical info ↪ p. 105

Comp

Vinyl on nonwoven

Width

100cm - 39.5"

Weight

4000gr/roll

Sold by roll (10m - 11yd)



Col. 1 Madreperla

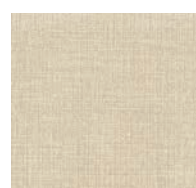

Col. 2 Vaniglia



Col. 3 Sabbia

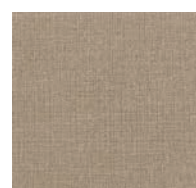

Col. 4 Legno



Col. 5 Pietra





Almorò Wall 23021

Inspired by the fabric of the same name, it reproduces its play on pattern and embossing, amplifying the relief effect of the horizontal stripes. Available in five variants played out on neutral shades, in which two colours are enriched with metallic tones.

Ispirato all'omonimo tessuto, ne riproduce un gioco fra disegno e goffratura amplificando l'effetto rilievo delle righe orizzontali. Disponibile in cinque varianti giocate su tonalità neutre, in cui due colori si arricchiscono di toni metallici.

Technical info ↪ p. 105

Comp

Vinyl on nonwoven

Width

70cm - 27.5"

Weight

2600gr/roll

Sold by roll (10m - 11yd)



Col. 1 Avorio



Col. 2 Argento



Col. 3 Sabbia



Col. 4 Oro



Col. 5 Stagno

Barene Wall 23020

An embossed textile texture that reproduces the natural effect of woven straw. A special feature of Barene Wall is the overprinting with white paint that highlights the vertical lines and amplifies the colour shades, increasing their depth.

Una texture tessile gofrata che riproduce l'effetto naturale degli intrecci di paglia. Caratteristica singolare di Barene Wall è la sovrastampa con vernice bianca che mette in risalto le linee verticali e amplifica i toni di colore, aumentandone la profondità.

Technical info ↪ p. 105

Comp

Vinyl on nonwoven

Width

70cm - 27.5"

Weight

2600gr/roll

Sold by roll (10m - 11yd)



Col. 1 Avorio

Col. 2 Calce

Col. 3 Sabbia

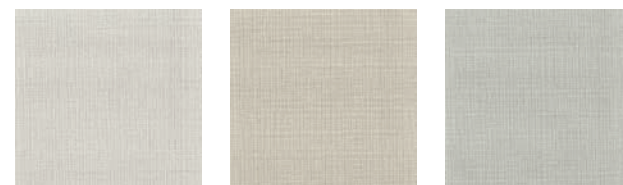

Col. 4 Argento

Col. 5 Argilla

Col. 6 Lichene





23001-7 Antracite

Gong Wall 23001

The "Wall" version of the satin fabric Gong combines a sense of texture with a considerable sheen that gives it a silky appearance.

La versione "Wall" del raso Gong unisce al senso della texture una considerevole lucentezza che gli conferisce un aspetto serico.

Technical info ↪ p. 105

Comp
Vinyl on paper

Width
70cm - 27.5"

Weight
2600gr/roll

Sold by roll (10m - 11yd)



Col. 1 Avorio

Col. 2 Sabbia

Col. 3 Noce

Col. 4 Bronzo

Col. 5 Argento

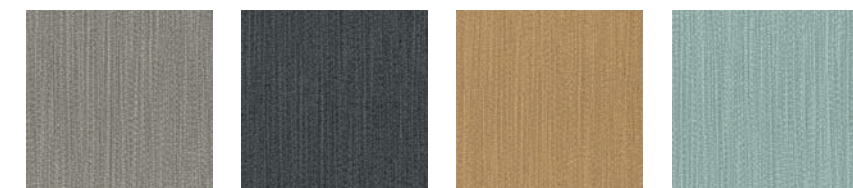

Col. 6 Peltro

Col. 7 Antracite

Col. 8 Oro Vecchio

Col. 9 Acqua

Carlo Magno Wall 23005

Made on a vinyl backing, it masterfully interprets the typical hammered appearance of a metallic wallcovering.

Realizzato su base vinile, interpreta magistralmente l'aspetto martellato tipico di un rivestimento metallico.

Technical info ↪ p. 105

Comp
Vinyl on paper
Width
70cm - 27.5"
Weight
3030gr/roll
Sold by roll (10m - 11yd)



Col. 1 Avorio



Col. 2 Sabbia



Col. 3 Bronzo



Col. 4 Peltro

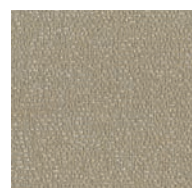

Col. 5 Argento

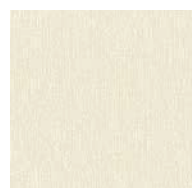

Col. 6 Madreperla



23005-3 Bronzo

Woven Walls

- 23034 Stuoia Wall
- 23035 Watermark Wall
- 23036 Lacework Wall
- 23037 Opalino Wall
- 23038 Swing Wall
- 23016 Filigrana Wall
- 23018 Alabastro Wall
- 23017 Travertino Wall

Eight paper-backed fabrics, on a nonwoven fabric backing: Stuoia Wall, Watermark Wall, Lacework Wall, Opalino Wall, Swing Wall, Filigrana Wall, Alabastro Wall, Travertino Wall.

On the strength of its hundred years' experience, Rubelli with the Woven Walls has created a collection with a very strong textile connotation. All produced at the Rubelli mill in Cucciago (Como) and made in recycled polyester and natural fibres, they are the manifestation of a wallcovering that still retains the authentic fabric. All are given a stain-resistant treatment for easy care.

Otto tessuti incartati, su base TNT: Stuoia Wall, Watermark Wall, Lacework Wall, Opalino Wall, Swing Wall, Filigrana Wall, Alabastro Wall, Travertino Wall.

Forte della sua esperienza centenaria, con i Woven Walls Rubelli ha creato una collezione dalla fortissima connotazione tessile. Tutti prodotti nella tessitura Rubelli di Cucciago (Como) e realizzati in poliestere riciclato e fibre naturali, sono espressione di un rivestimento murale che non rinuncia al tessuto autentico.

Per tutti un trattamento antimacchia che ne facilita la manutenzione.

Stuoia Wall 23034

Irregular and textural like a manual weave of vegetable fibres, it is woven with an iridescent linen and viscose yarn.

Irregolare e materico come un intreccio manuale di fibre vegetali, è tessuto con un filato di lino e viscosa fiammato.

Technical info ↪ p. 105

Comp
Fabric on nonwoven
Width
120cm - 47"
Weight
540gr/mtl
Sold by meter



Col. 11 Avorio

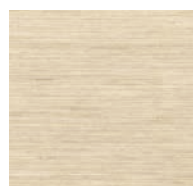

Col. 12 Sabbia

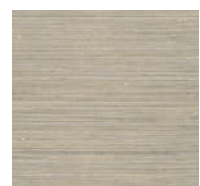

Col. 13 Argilla

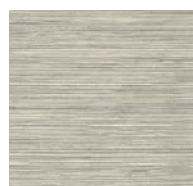

Col. 14 Madreperla



Watermark Wall 23035

A refined, entirely "textile" texture characterised by a delicate relief of matte wefts and a very detailed filigree pattern.

Raffinata texture interamente "tessile" caratterizzata da un rilievo delicato di trame opache e da un disegno in filigrana molto dettagliato.

Technical info ↪ p. 106

Comp
Fabric on nonwoven
Width
135cm - 53"
Weight
510gr/mtl
Sold by meter

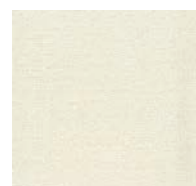

Col. 21 Avorio

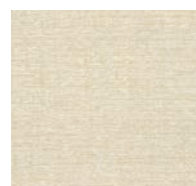

Col. 22 Pietra

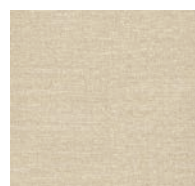

Col. 23 Sabbia

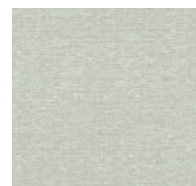

Col. 24 Madreperla



Col. 25 Nuvola

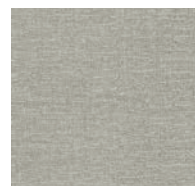

Col. 26 Grigio





23036-33 Pietra

Lacework Wall 23036

A patchwork of diagonal weaves created from a mix of wefts embellished with metallic touches.

Un patchwork di intrecci in diagonale che nasce da un mix di trame impreziosite da tocchi metallici.

Technical info ↪ p. 106

Comp

Fabric on nonwoven

Width

135cm - 53"

Weight

480gr/mtl

Sold by meter

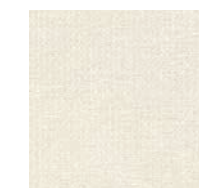

Col. 31 Avorio



Col. 32 Sabbia



Col. 33 Pietra



Col. 34 Argilla



Col. 35 Madreperla



Col. 36 Grigio



23036-34 Angilla, 32 Sabbia, 35 Madreperla

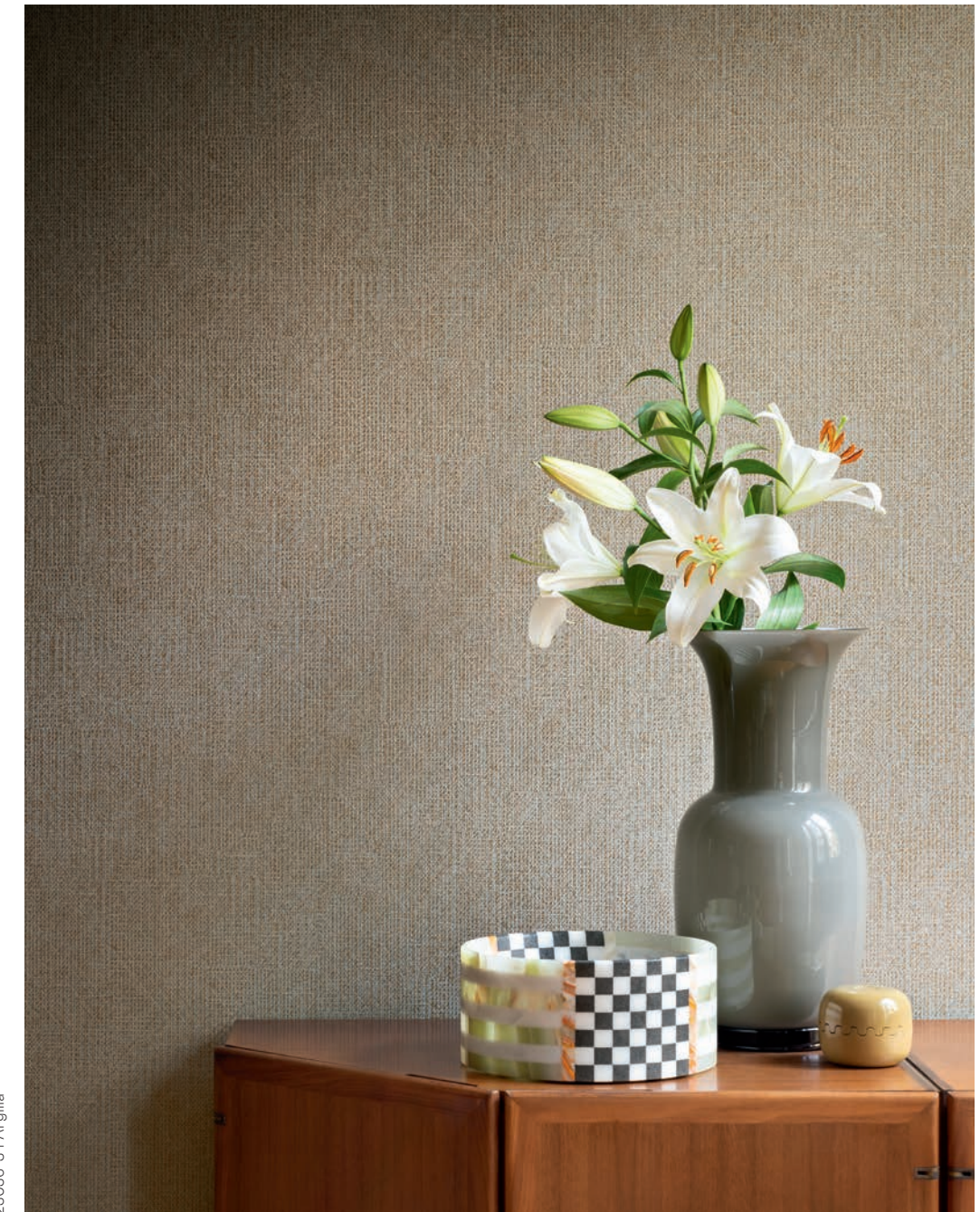

23036-34 Angilla



Swing Wall 23038

Shaded geometric pattern, with an Art Deco inspiration. Glossy and matte surfaces create a fragmented rhythm.

Motivo geometrico sfumato, di ispirazione déco. Superfici lucide e opache creano un ritmo spezzato.

Technical info ↪ p. 106

Comp
Fabric on nonwoven

Width
135cm - 53"

Horizontal Repeat
67.5cm - 26.5"

Vertical Repeat
60cm - 23.5"

Weight
450gr/mtl

Sold by meter



Col. 51 Avorio

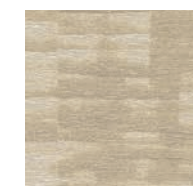

Col. 52 Sabbia



Col. 53 Giada



Col. 54 Cielo



23038-54 Cielo, 52 Sabbia, 53 Giada, 51 Avorio



23038-54 Cielo

Filigrana Wall 23016



A precious texture whose design is inspired by the frottage technique. In the colour palette, metallic shades such as silver and bronze combine perfectly with pastel shades.

Una texture preziosa il cui disegno è ispirato alla tecnica del frottage. Nella palette colori i toni metallici, quali argento e bronzo, si sposano alla perfezione con le tonalità pastello.

Technical info → p. 106

Comp
Fabric on nonwoven

Width
135cm - 53"

Horizontal Repeat
67.5cm - 26.5"

Vertical Repeat
57cm - 22.5"

Weight
500gr/mtl

Sold by meter



Col. 1 Avorio

Col. 2 Madreperla

Col. 3 Paglia

Col. 4 Sabbia

Col. 5 Argilla



Col. 6 Legno

Col. 7 Stagno

Col. 8 Argento

Col. 9 Acqua



23016-9 Legno



Alabastro Wall 23018

A precious texture for a pattern inspired by time-worn walls.

Una texture preziosa per un disegno che si ispira ai muri usurati dal tempo.

Technical info ↪ p. 106

Comp
Fabric on nonwoven

Width
135cm - 53"

Horizontal Repeat
67.5cm - 26.5"

Vertical Repeat
73cm - 28.5"

Weight
500gr/mtl

Sold by meter



Col. 1 Avorio

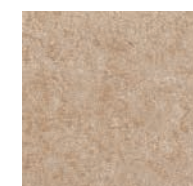

Col. 2 Sabbia

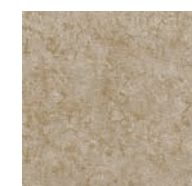

Col. 3 Argilla



Col. 4 Madreperla

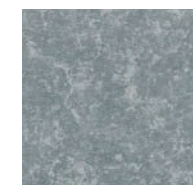

Col. 5 Grigio



23018-2 Sabbia

23018-4 Madreperla

Travertino Wall 23017

Inspired by the Zanni lampas, it reproduces its silky appearance and frayed effect. Light colour variants, which can be classified as non-colours, are counterbalanced by an authoritative dark green.

Ispirato al lampasso Zanni, ne riproduce l'aspetto setoso e l'effetto sdrucito. A delle varianti chiare, classificabili come colori non colori, fa da contrappunto un autorevole verde scuro.

Technical info ↪ p. 106

Comp

Fabric on nonwoven

Width

135cm - 53"

Horizontal Repeat

67.5cm - 26.5"

Vertical Repeat

54cm - 21.5"

Weight

500gr/mtl

Sold by meter



Col. 1 Calce

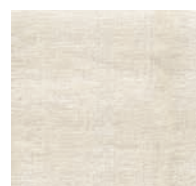

Col. 2 Avorio



Col. 3 Sabbia

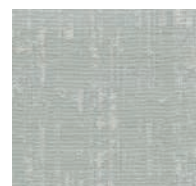

Col. 4 Madreperla

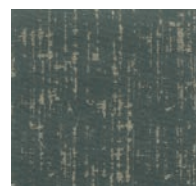

Col. 5 Grigio Verde



Opalino Wall 23037

The translucent pattern on a matte ground, discernible in transparency, recalls the motifs of Murano glass.

Il disegno traslucido su fondo opaco, leggibile in trasparenza, ricorda i motivi dei vetri di Murano.

Technical info ↪ p. 107

Comp
Fabric on nonwoven
Width
135cm - 53"
Weight
440gr/mtl
Sold by meter

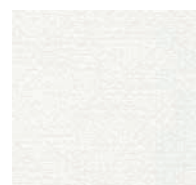

Col. 41 Bianco

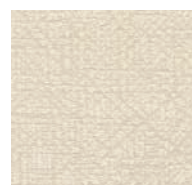

Col. 42 Avorio



Col. 43 Sabbia



Col. 44 Giada



23037-44 Giada





23037-43 Sabbia

Abacus

LEGENDA

 Non lavabile – rimuovere le tracce di colla con una spugna umida senza strofinare
Not washable – remove traces of glue with a damp sponge without rubbing

 Lavabile
Washable

 Smacchiabile
Extra washable

 Buona solidità dei colori alla luce
Good light fastness

 Raccordo libero
Free match

 Raccordo allineato
Straight match

 Raccordo sfalsato
Offset

 Incollare il parato
Paste the paper

 Incollare la parete
Paste the wall

 Staccabile a secco
Strippable

 Pelabile
Peelable

 Venduto a rotolo di 11 yards (10 metri)
Sold by the roll of 11 yards (10 meters)

 Trattamento antimacchia
Soil repellent treatment

 Articolo ignifugo
Flame retardant fabric

 Certificazione IMO
IMO certification

23041	BURANO WALL	23042	DÉJEUNER SUR L'HERBE WALL
Colors	2	Colors	1
Comp	Vinyl on nonwoven	Comp	Non Woven
Width	68cm - 27"	Width	70cm - 27.5"
Horizontal Repeat	68cm - 27"	Horizontal Repeat	70cm - 27.5"
Vertical Repeat	72cm - 28"	Vertical Repeat	86cm - 34"
Weight	3300gr/roll	Weight	1400gr/roll
Sold by	Sold by roll (10m - 11yd)	Sold by	Sold by roll (10m - 11yd)
Treatments		Treatments	
Fire Certification	EN 12149 method A-B-C. U.S.A. ASTM E-84 wallcovering IMO 5 wallcovering Europe EN 13501-1 wallcovering	Fire Certification	EN 12149 method A-B-C. U.S.A. ASTM E-84 wallcovering Europe EN 13501-1 wallcovering

23044	ELDORADO WALL	23045	AQUARIUS WALL
Colors	1	Colors	3
Comp	Vinyl on nonwoven	Comp	Vinyl on nonwoven
Width	70cm - 27.5"	Width	70cm - 27.5"
Weight	3300gr/roll	Horizontal Repeat	70cm - 27.5"
Sold by	Sold by roll (10m - 11yd)	Vertical Repeat	53cm - 21"
Treatments		Weight	3000gr/roll
Fire Certification	EN 12149 method A-B-C. U.S.A. ASTM E-84 wallcovering IMO 5 wallcovering Europe EN 13501-1 wallcovering	Sold by	Sold by roll (10m - 11yd)
		Treatments	
		Fire Certification	EN 12149 method A-B-C. U.S.A. ASTM E-84 wallcovering IMO 5 wallcovering Europe EN 13501-1 wallcovering

23003	CHIAROSCURO WALL	23014	GRANCANAL WALL
Colors	3	Colors	1
Comp	Vinyl on paper	Comp	Non Woven
Width	70cm - 27.5"	Width	100cm - 39.5"
Horizontal Repeat	70cm - 27.5"	Horizontal Repeat	400cm - 157.5"
Vertical Repeat	86cm - 34"	Vertical Repeat	300cm - 118"
Weight	2600gr/roll	Weight	2400gr/roll
Sold by	Sold by roll (10m - 11yd)	Sold by	Sold by panel
Treatments		Treatments	
Fire Certification	EN 12149 method A-B-C. U.S.A. ASTM E-84 wallcovering IMO 5 wallcovering Europe EN 13501-1 wallcovering	Fire Certification	EN 12149 method A-B-C. U.S.A. ASTM E-84 wallcovering Europe EN 13501-1 wallcovering

23000	SAN MARCO WALL	23015	LADY ROXANA WALL
Colors	8	Colors	2
Comp	Vinyl on paper	Comp	Non Woven
Width	70cm - 27.5"	Width	70cm - 27.5"
Horizontal Repeat	70cm - 27.5"	Horizontal Repeat	140cm - 55"
Vertical Repeat	64cm - 25"	Vertical Repeat	125cm - 49"
Weight	2600gr/roll	Weight	2250gr/roll
Sold by	Sold by roll (10m - 11yd)	Sold by	Sold by roll (12,5m - 13,7yd)
Treatments		Treatments	
Fire Certification	EN 12149 method A-B-C. U.S.A. ASTM E-84 wallcovering IMO 5 wallcovering Europe EN 13501-1 wallcovering	Fire Certification	EN 12149 method A-B-C. U.S.A. ASTM E-84 wallcovering Europe EN 13501-1 wallcovering

23013	BARBARIGO WALL	23010	VENIER WALL
Colors	6	Colors	8
Comp	Vinyl on nonwoven	Comp	Vinyl on nonwoven
Width	70cm - 27.5"	Width	70cm - 27.5"
Horizontal Repeat	70cm - 27.5"	Horizontal Repeat	70cm - 27.5"
Vertical Repeat	95cm - 37.5"	Vertical Repeat	53cm - 21"
Weight	2600gr/roll	Weight	2600gr/roll
Sold by	Sold by roll (10m - 11yd)	Sold by	Sold by roll (10m - 11yd)
Treatments		Treatments	
Fire Certification	EN 12149 method A-B-C. U.S.A. ASTM E-84 wallcovering IMO 5 wallcovering Europe EN 13501-1 wallcovering	Fire Certification	EN 12149 method A-B-C. U.S.A. ASTM E-84 wallcovering IMO 5 wallcovering Europe EN 13501-1 wallcovering

23040	DIECIELODE WALL
Colors	8
Comp	Vinyl on nonwoven
Width	100cm - 39.5"
Horizontal Repeat	100cm - 39.5"
Vertical Repeat	70cm - 27.5"
Weight	6000gr/roll
Sold by	Sold by roll (10m - 11yd)
Treatments	
Fire Certification	EN 12149 method A-B-C. U.S.A. ASTM E-84 wallcovering IMO 5 wallcovering Europe EN 13501-1 wallcovering

23030	MARCELLO WALL
Colors	6
Comp	Vinyl on nonwoven
Width	100cm - 39.5"
Horizontal Repeat	33cm - 13"
Vertical Repeat	48cm - 18.5"
Weight	4500gr/roll
Sold by	Sold by roll (10m - 11yd)
Treatments	
Fire Certification	EN 12149 method A-B-C. U.S.A. ASTM E-84 wallcovering IMO 5 wallcovering Europe EN 13501-1 wallcovering

23031	OPUS WALL
Colors	8
Comp	Vinyl on nonwoven
Width	100cm - 39.5"
Weight	4500gr/roll
Sold by	Sold by roll (10m - 11yd)
Treatments	
Fire Certification	EN 12149 method A-B-C. U.S.A. ASTM E-84 wallcovering IMO 5 wallcovering Europe EN 13501-1 wallcovering

23004	RETICOLO WALL
Colors	6
Comp	Vinyl on paper
Width	70cm - 27.5"
Horizontal Repeat	35cm - 14"
Vertical Repeat	30cm - 12"
Weight	2600gr/roll
Sold by	Sold by roll (10m - 11yd)
Treatments	
Fire Certification	EN 12149 method A-B-C. U.S.A. ASTM E-84 wallcovering IMO 5 wallcovering Europe EN 13501-1 wallcovering

23011	GRITTI WALL
Colors	8
Comp	Vinyl on nonwoven
Width	70cm - 27.5"
Horizontal Repeat	70cm - 27.5"
Vertical Repeat	80cm - 31.5"
Weight	2600gr/roll
Sold by	Sold by roll (10m - 11yd)
Treatments	
Fire Certification	EN 12149 method A-B-C. U.S.A. ASTM E-84 wallcovering IMO 5 wallcovering Europe EN 13501-1 wallcovering

23039	PAJA WALL
Colors	10
Comp	Vinyl on nonwoven
Width	100cm - 39.5"
Horizontal Repeat	100cm - 39.5"
Vertical Repeat	64cm - 25"
Weight	4500gr/roll
Sold by	Sold by roll (10m - 11yd)
Treatments	
Fire Certification	EN 12149 method A-B-C. U.S.A. ASTM E-84 wallcovering IMO 5 wallcovering Europe EN 13501-1 wallcovering

23032	SCRATCH WALL
Colors	5
Comp	Vinyl on nonwoven
Width	100cm - 39.5"
Weight	4000gr/roll
Sold by	Sold by roll (10m - 11yd)
Treatments	
Fire Certification	EN 12149 method A-B-C. U.S.A. ASTM E-84 wallcovering IMO 5 wallcovering Europe EN 13501-1 wallcovering

23021	ALMORÒ WALL
Colors	5
Comp	Vinyl on nonwoven
Width	70cm - 27.5"
Weight	2600gr/roll
Sold by	Sold by roll (10m - 11yd)
Treatments	
Fire Certification	EN 12149 method A-B-C. U.S.A. ASTM E-84 wallcovering IMO 5 wallcovering Europe EN 13501-1 wallcovering

23020	BARENE WALL
Colors	6
Comp	Vinyl on nonwoven
Width	70cm - 27.5"
Weight	2600gr/roll
Sold by	Sold by roll (10m - 11yd)
Treatments	
Fire Certification	EN 12149 method A-B-C. U.S.A. ASTM E-84 wallcovering IMO 5 wallcovering Europe EN 13501-1 wallcovering

23001	GONG WALL
Colors	9
Comp	Vinyl on paper
Width	70cm - 27.5"
Weight	2600gr/roll
Sold by	Sold by roll (10m - 11yd)
Treatments	
Fire Certification	EN 12149 method A-B-C. U.S.A. ASTM E-84 wallcovering IMO 5 wallcovering Europe EN 13501-1 wallcovering

23005	CARLO MAGNO WALL
Colors	6
Comp	Vinyl on paper
Width	70cm - 27.5"
Weight	3030gr/roll
Sold by	Sold by roll (10m - 11yd)
Treatments	
Fire Certification	EN 12149 method A-B-C. U.S.A. ASTM E-84 wallcovering IMO 5 wallcovering Europe EN 13501-1 wallcovering

23034	STUOIA WALL
Colors	4
Comp	Fabric on nonwoven
Width	120cm - 47"
Weight	540gr/mtl
Sold by	Sold by meter
Treatments	

Rubelli

23035 WATERMARK WALL

Colors 6
Comp Fabric on nonwoven
Width 135cm - 53"
Weight 510gr/mtl
Sold by Sold by meter

Treatments 

23036 LACEWORK WALL

Colors 6
Comp Fabric on nonwoven
Width 135cm - 53"
Weight 480gr/mtl
Sold by Sold by meter

Treatments 

23038 SWING WALL

Colors 4
Comp Fabric on nonwoven
Width 135cm - 53"
Horizontal Repeat 67.5cm - 26.5"
Vertical Repeat 60cm - 23.5"
Weight 450gr/mtl
Sold by Sold by meter

Treatments 

Abacus



23037 OPALINO WALL

Colors 4
Comp Vinyl on nonwoven
Width 135cm - 53"
Weight 440gr/mtl
Sold by Sold by meter

Treatments 

23016 FILIGRANA WALL

Colors 9
Comp Fabric on nonwoven
Width 135cm - 53"
Horizontal Repeat 67.5cm - 26.5"
Vertical Repeat 57cm - 22.5"
Weight 500gr/mtl
Sold by Sold by meter

Treatments 

23018 ALABASTRO WALL

Colors 5
Comp Fabric on nonwoven
Width 135cm - 53"
Horizontal Repeat 67.5cm - 26.5"
Vertical Repeat 73cm - 28.5"
Weight 500gr/mtl
Sold by Sold by meter

Treatments 

23017 TRAVERTINO WALL

Colors 5
Comp Fabric on nonwoven
Width 135cm - 53"
Horizontal Repeat 67.5cm - 26.5"
Vertical Repeat 54cm - 21.5"
Weight 500gr/mtl
Sold by Sold by meter

Treatments 

**RUBELLI 2021
WALL COLLECTION**

Editor: Rubelli S.p.A.

**Art Direction
& Graphic Design**
studionuvole.com

Cover
Photo by
Giovanni Gastel

Styling by
Micaela Sessa

**Any reproduction, representation
or modification, in full or party,
is expressly prohibited.**

@Rubelli Marketing 2021
All rights reserved

Grafiche Antiga spa  stampato
con il sole



Digital version of this magazine:
<http://r.rubelli.com/ruw2021>

To browse all the Rubelli
Group collections and for
technical info please visit
www.rubelli.com





RUBELLI.COM